

# MEASURING YOUR RING SIZE

When you buy a ring, you want it to fit nicely. The ring needs to be a perfect match for your finger, in order for you to wear it with comfort and pleasure. That's why it's important for you to choose the correct size when you order it. There are various ways to measure your ring size. Before you begin taking your measurements, pick the finger on which you want to wear your ring. The fingers on your dominant hand tend to be larger than those on your non-dominant hand, so keep that in mind when measuring for your ring size.

## METHOD 1: MEASURING YOUR RING SIZE WITH A RING

1. Place the ruler underneath the ring. Move the ring on top of the ruler and place the inside of the ring on the 0 centimeter mark. Make sure you measure through the center.

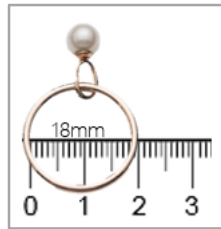

2. Read on the other side what the diameter of the ring is in millimeters. The amount of millimeters you see will be your ring size.

## METHOD 2: MEASURING YOUR RING SIZE WITH THE IDC TOOL

1. Print this document with the printing scale set to 100%.
2. Cut out the meter and make an incision at the dotted line.
3. Fold the meter around your finger.
4. Push the end through the incision.
5. The number equal to the incision indicates your ring size. Make sure you are able to slide the ring over your knuckle.

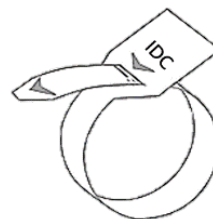

## METHOD 3: MEASURING YOUR RING SIZE WITH PAPER

1. Take a piece of paper and wrap it around your finger.
2. Measure the length of paper with a ruler and you'll be able to see what the circumference of your finger is in millimeters.
3. In the table below, you'll be able to see which ring size belongs to your circumference. For example, if the circumference of your finger is 53 mm, then you have ring size 17.

CIRCUMFERENCE (mm)	DIAMETER (mm)	RING SIZE
44	14	14
47	15	15
50	16	16
53	17	17
56	18	18
59	19	19
63	20	20
66	21	21
69	22	22
72	23	23
75	24	24

